

Normal Curve Equivalent (NCE) scores, unlike National Percentile scores, are equal-interval scores and can be added, subtracted, etc., to evaluate achievement gains. Consistent NCE scores from one year to the next reflect average academic progress. Differences of greater than zero reflect academic growth that is above average. An NCE score of 50 is considered to be the national average at each grade level.

Class of 2011

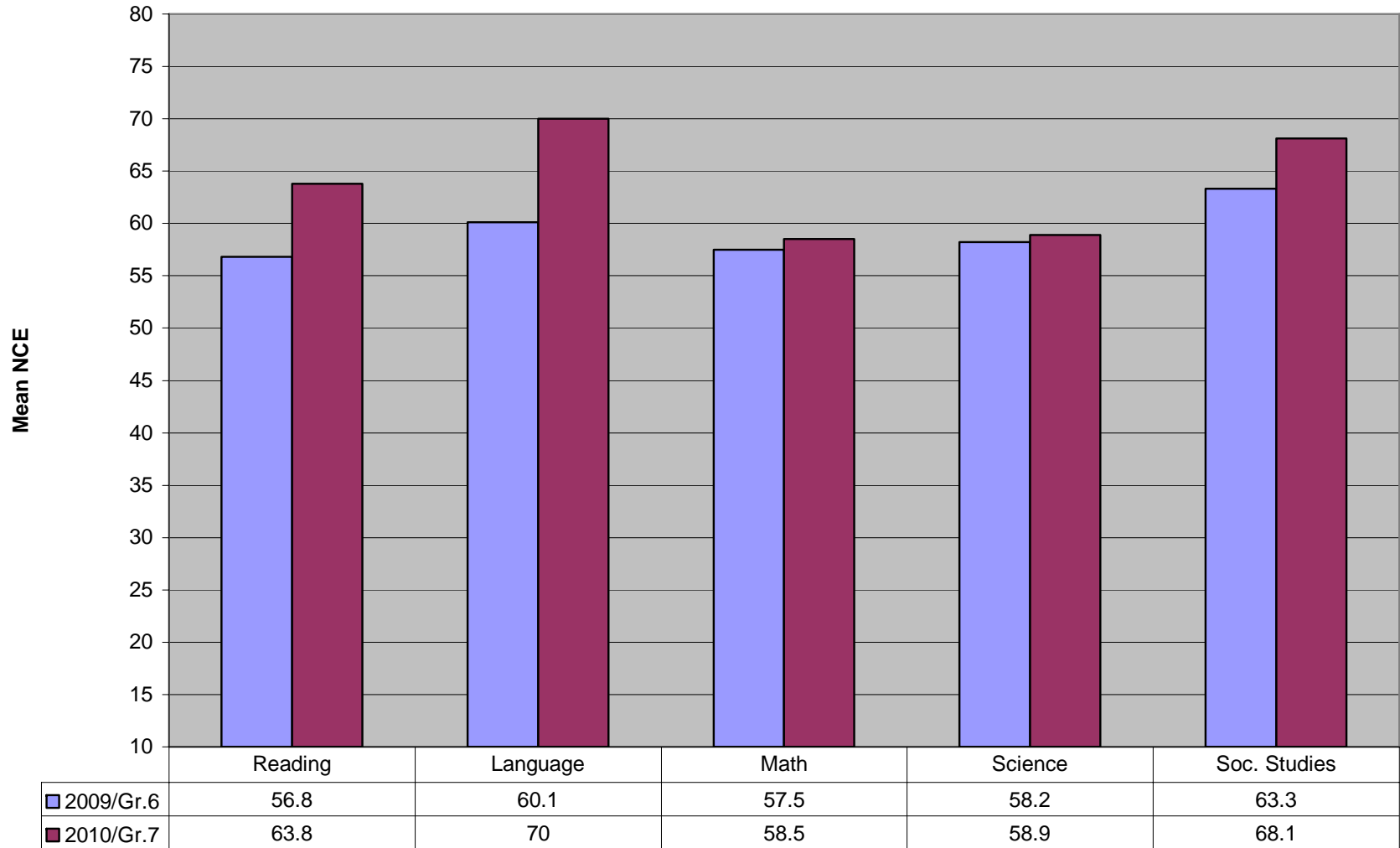

Class of 2012

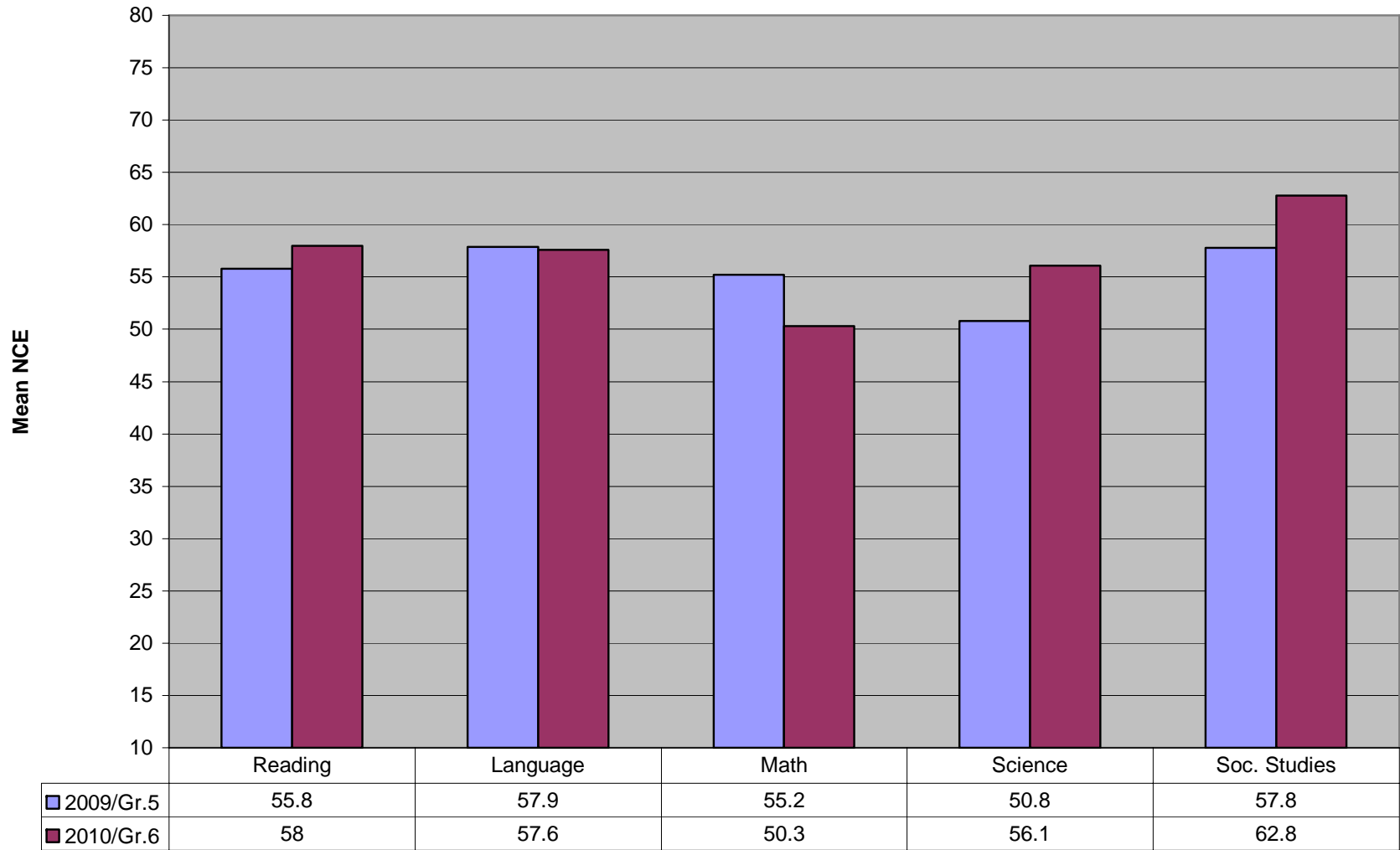

Class of 2013

